

- No. Notes:
- All dimensions to be verified on site by CONTRACTOR and any discrepancies to be brought to the attention of the Architect prior to commencing work or setting out or preparing shop drawings.
 - Drawings not to be scaled. Work to figured dimensions only.
 - © copyright SAUNDERS BOSTON LIMITED. All rights reserved. This drawing remains the property of SAUNDERS BOSTON LIMITED at all times and may not be reproduced or copied in whole or in part without their prior written consent.
 - This drawing and related specifications are for use only in the stated location.
 - This drawing is to be read in conjunction with all other Consultants drawings and specifications.
 - Refer to Site Survey drawing for all pipe locations. All below ground drainage runs shown are indicative.

INTERSERVE CONSTRUCTION LIMITED
28th Sept 2012
ISSUE FOR COMMENT

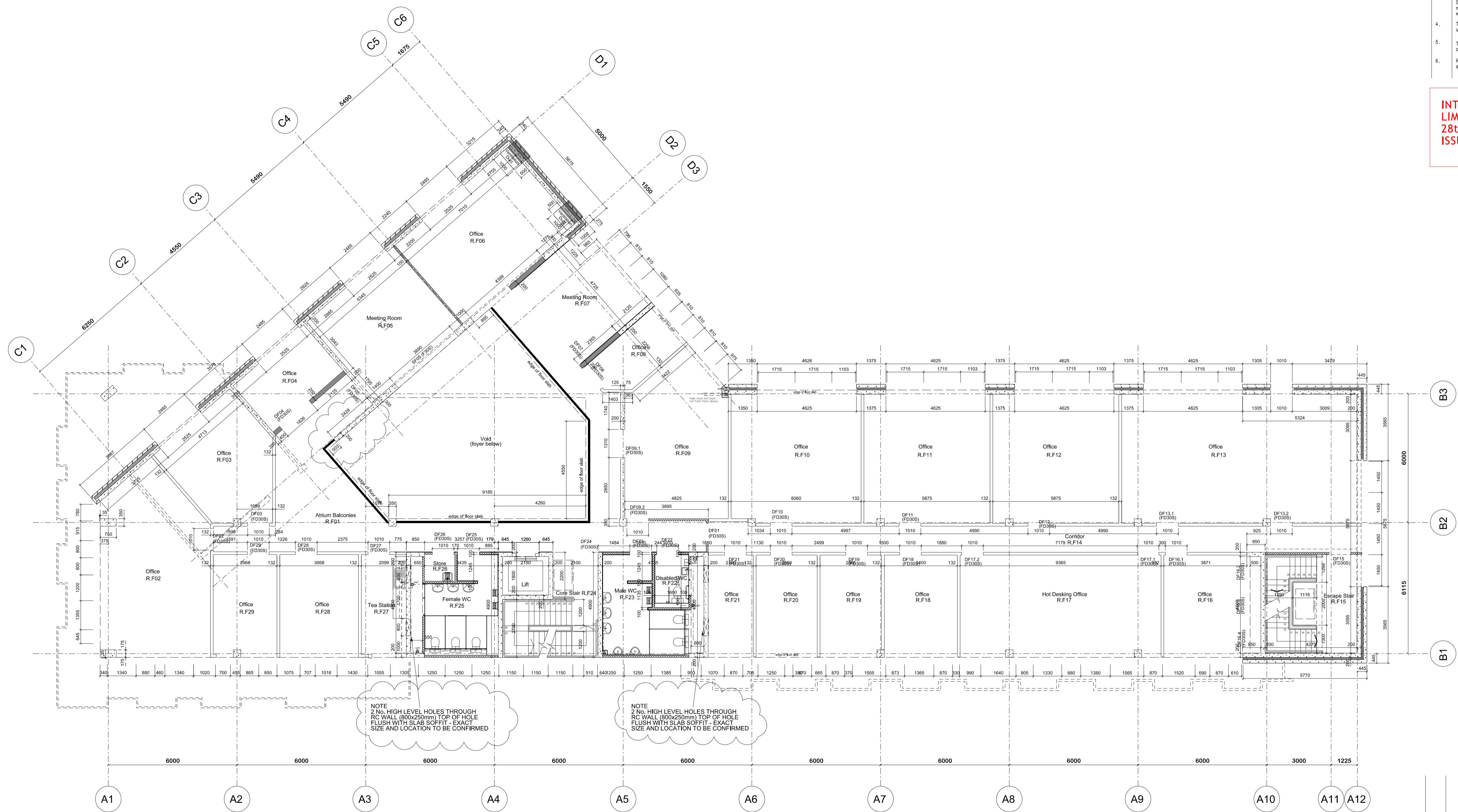

NOTE
 2 No. HIGH LEVEL HOLES THROUGH RC WALL (800x250mm) TOP OF HOLE FLUSH WITH SLAB SOFFIT - EXACT SIZE AND LOCATION TO BE CONFIRMED

NOTE
 2 No. HIGH LEVEL HOLES THROUGH RC WALL (800x250mm) TOP OF HOLE FLUSH WITH SLAB SOFFIT - EXACT SIZE AND LOCATION TO BE CONFIRMED

FIRST FLOOR SETTING OUT PLAN

C CONSTRUCTION ISSUE 28.09.12 SJS MP
 No. Revision Date Checked Auth.

FOR CONSTRUCTION

Chartered Architects 119 Newmarket Road
 Cambridge CB5 8JH
 Tel: (01223) 367733
 E-mail office@saundersboston.co.uk

Saunders Boston

Client **Interserve**

Job **Future Business Centre
 Kings Hedges Road, Cambridge**

Drawing **FF Setting Out**

Scales 1:100 at A1 1:200 at A3	Date 02.02.12
Number 1203-WD-021	Checked SJS Authorised MP Revision C